Concerto for Violin & orchestra no.5 in A. KV219

First movement

CONCERT.

W. A. Mozart.

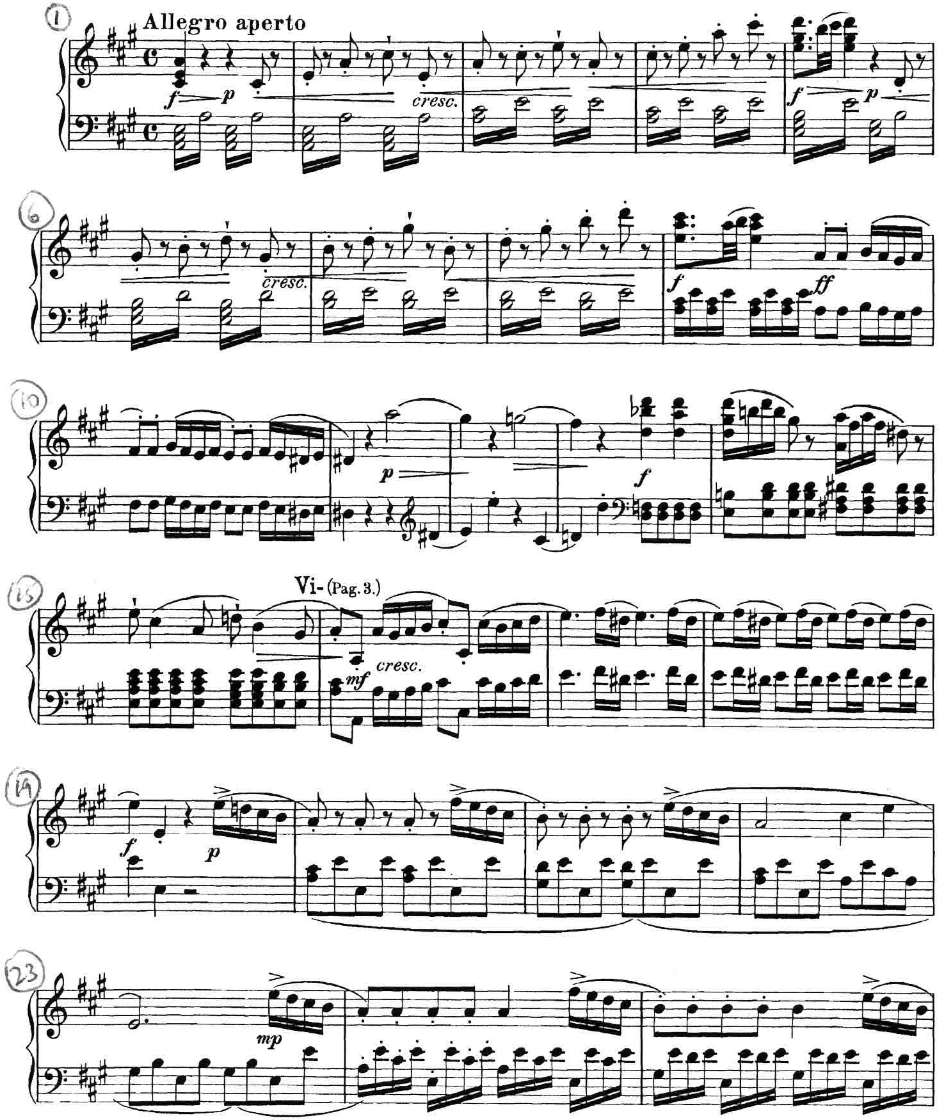

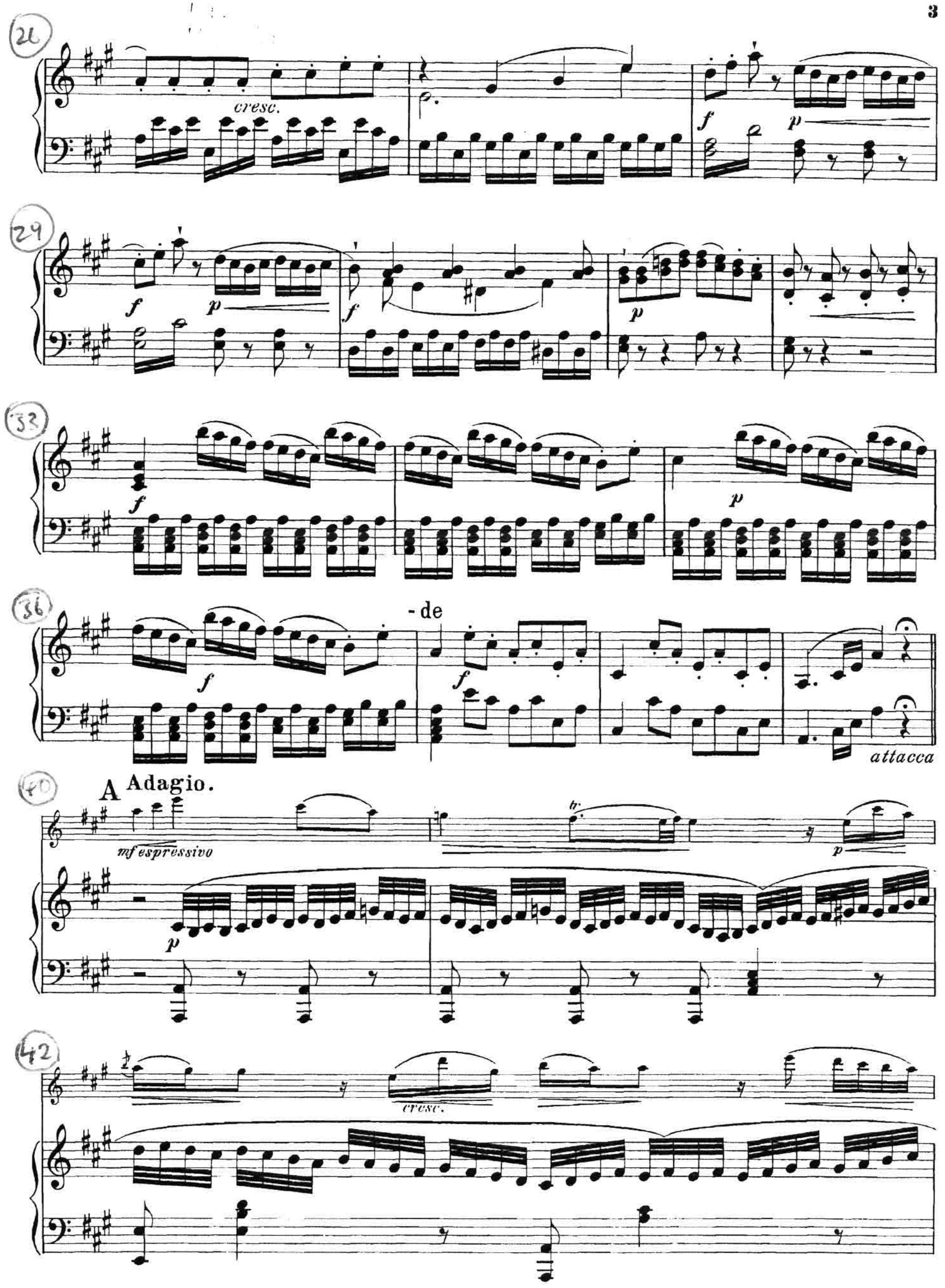

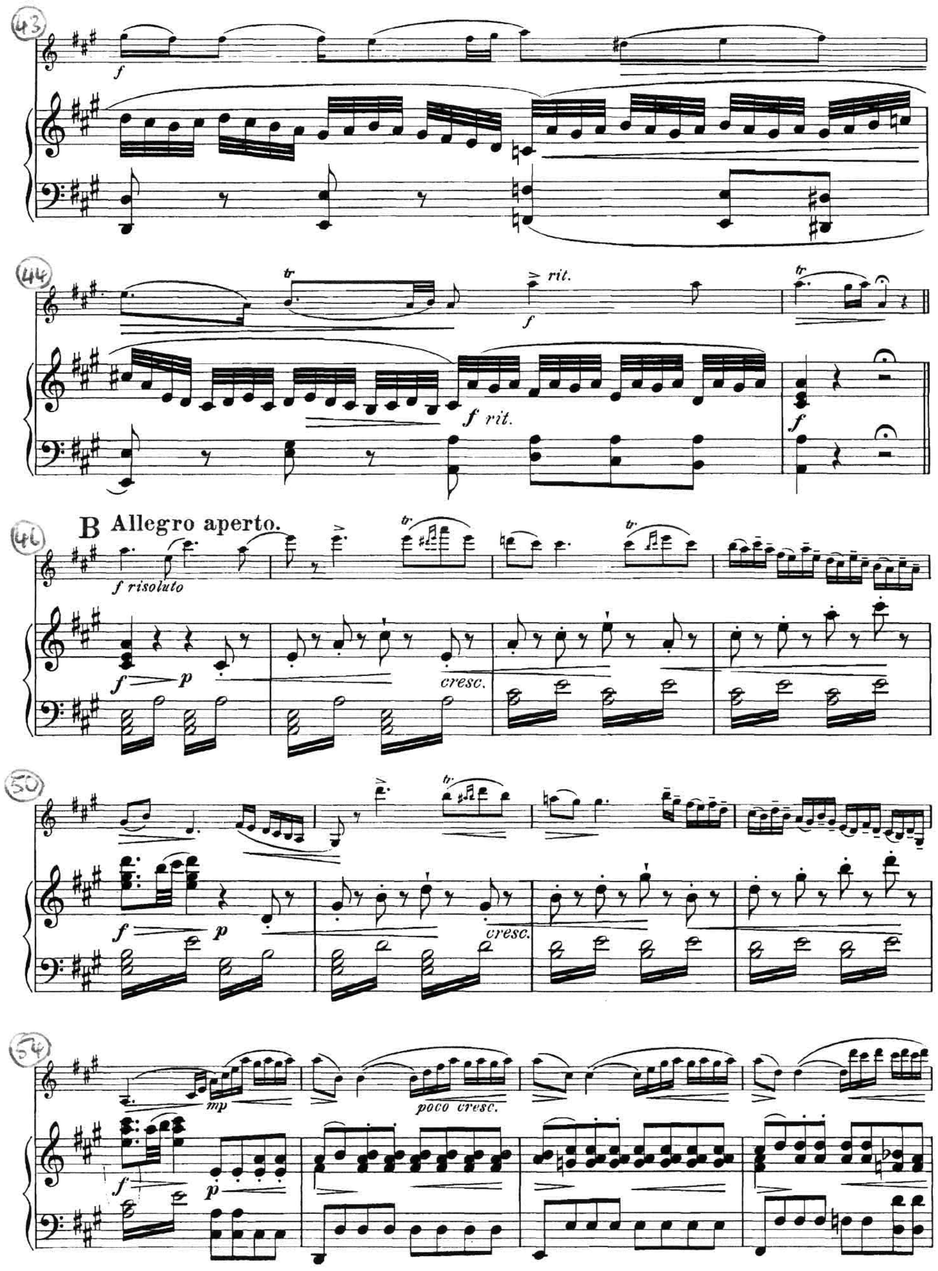
f
tr
rit.
f rit.
f
B Allegro aperto.
f risoluto
f p
cresc.
mp
poco cresc.

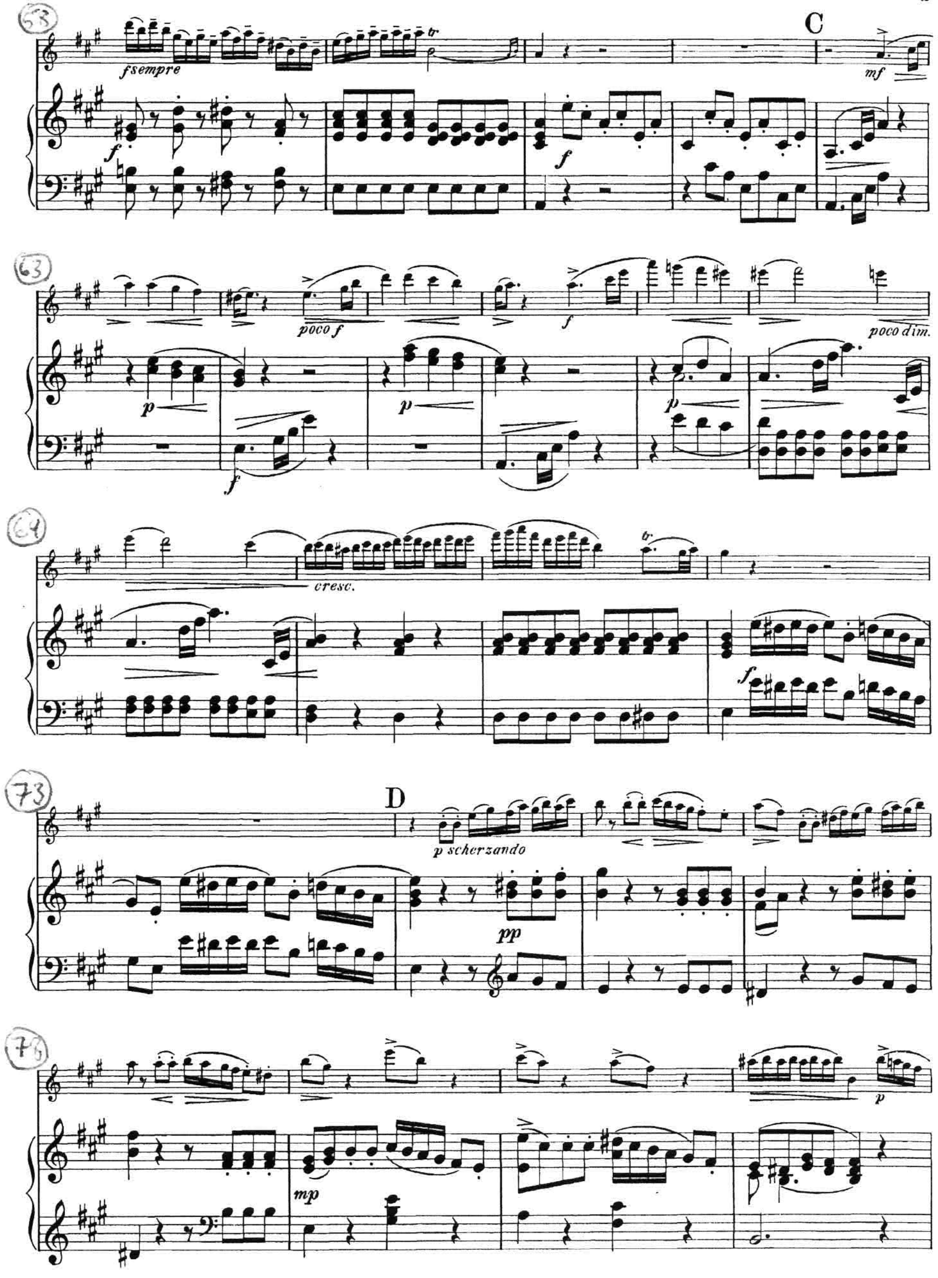
f sempre
C
mf
poco f
poco dim.
cresc.
D
p scherzando
pp
mp

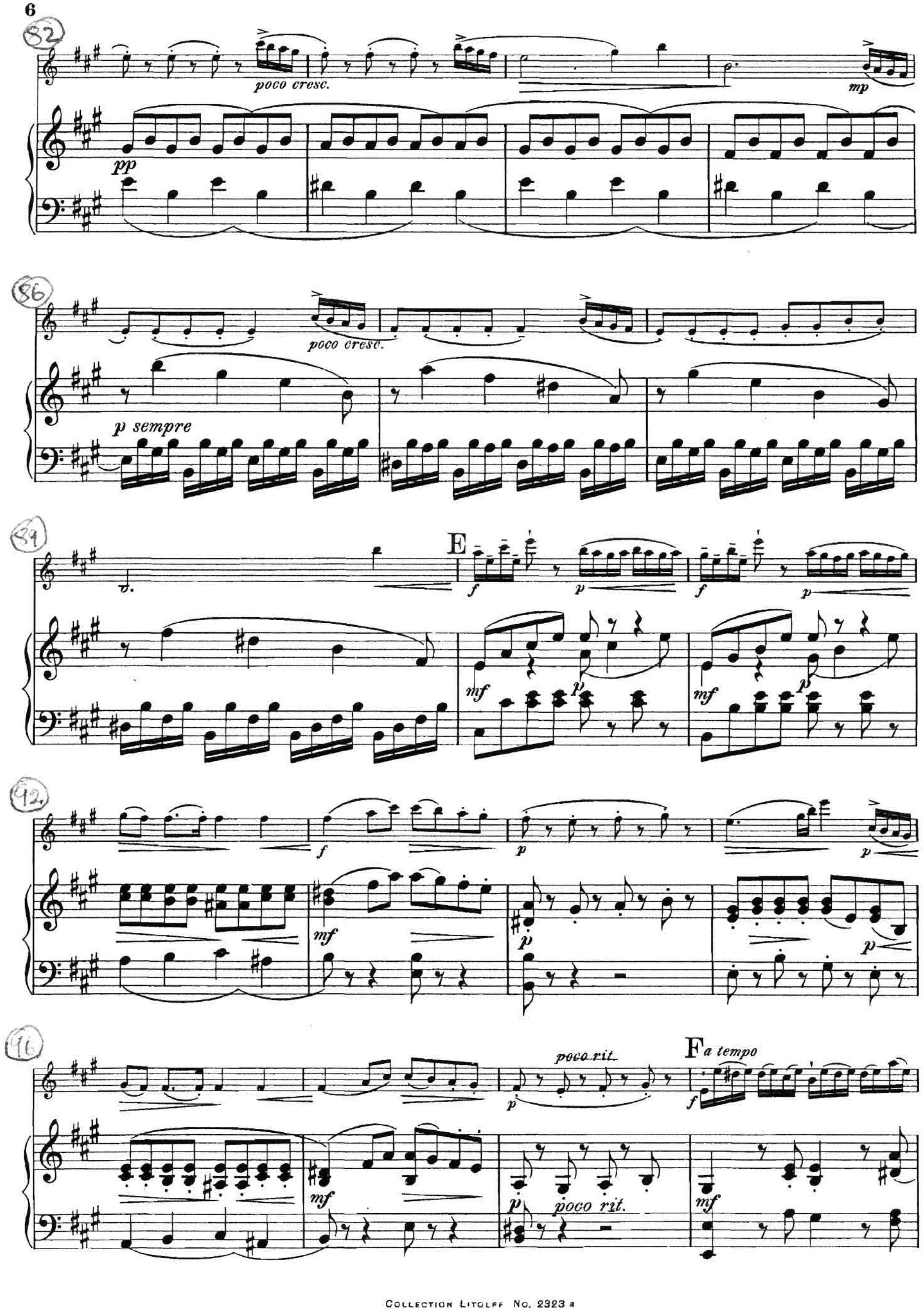
poco cresc.
mp
pp
poco cresc.
p sempre
E
f
p
mf
p
f
mf
p
poco rit.
F a tempo

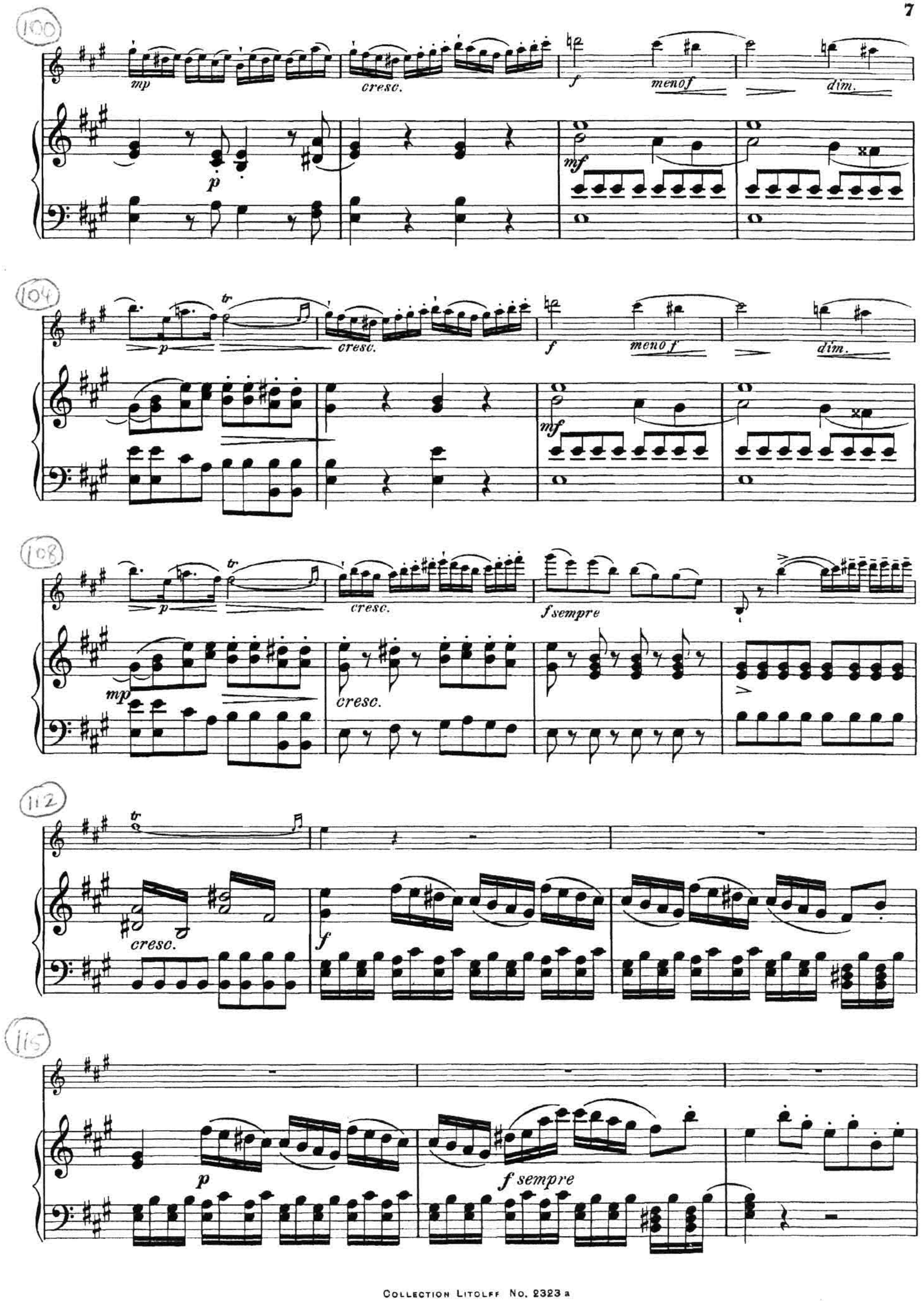
mp
cresc.
f
meno f
dim.
p
mf
p
cresc.
mp
f sempre
f
f sempre

Sonata in B♭ for Piano no. 13

W. A Mozart KV 333 (1783-4)

Third movement

Allegretto grazioso.

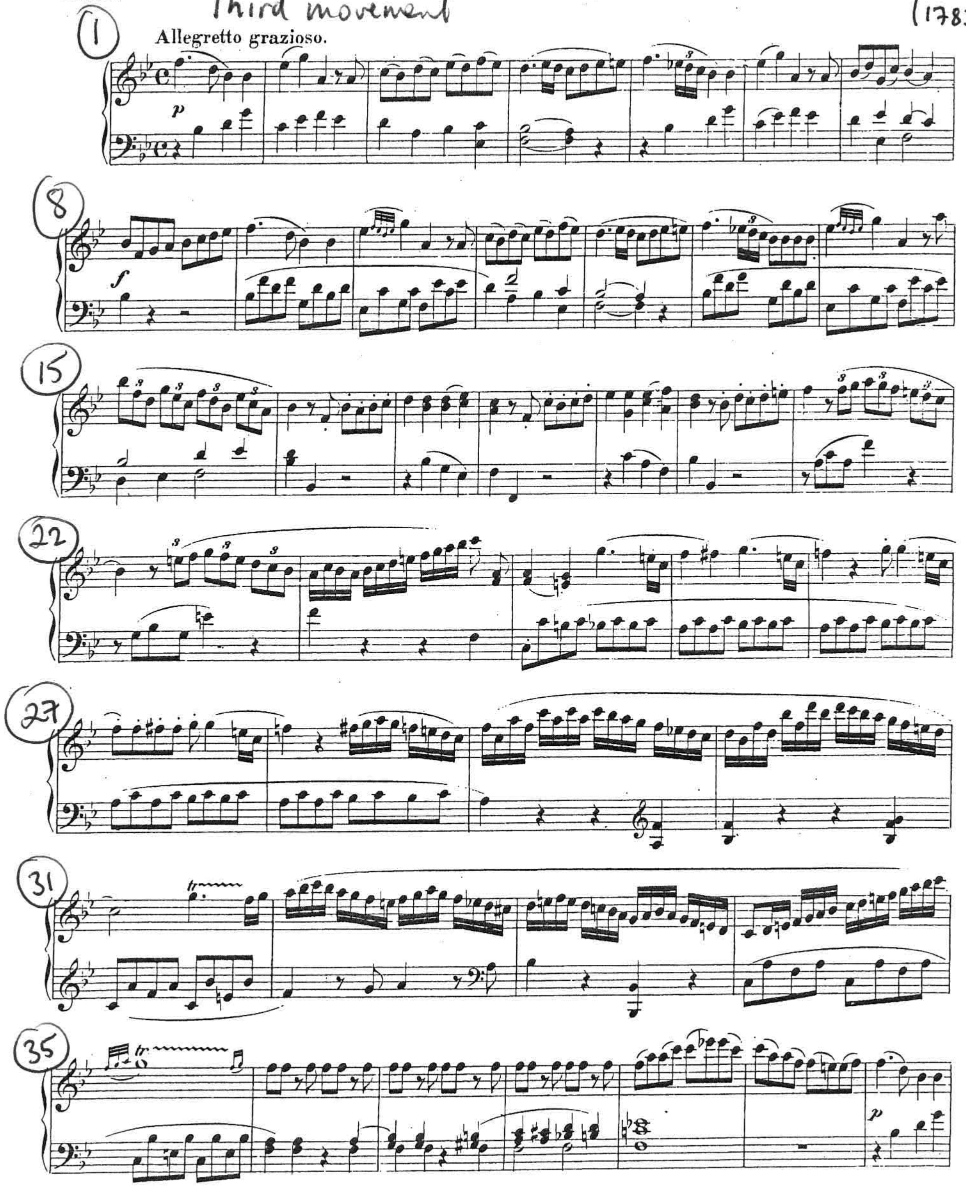

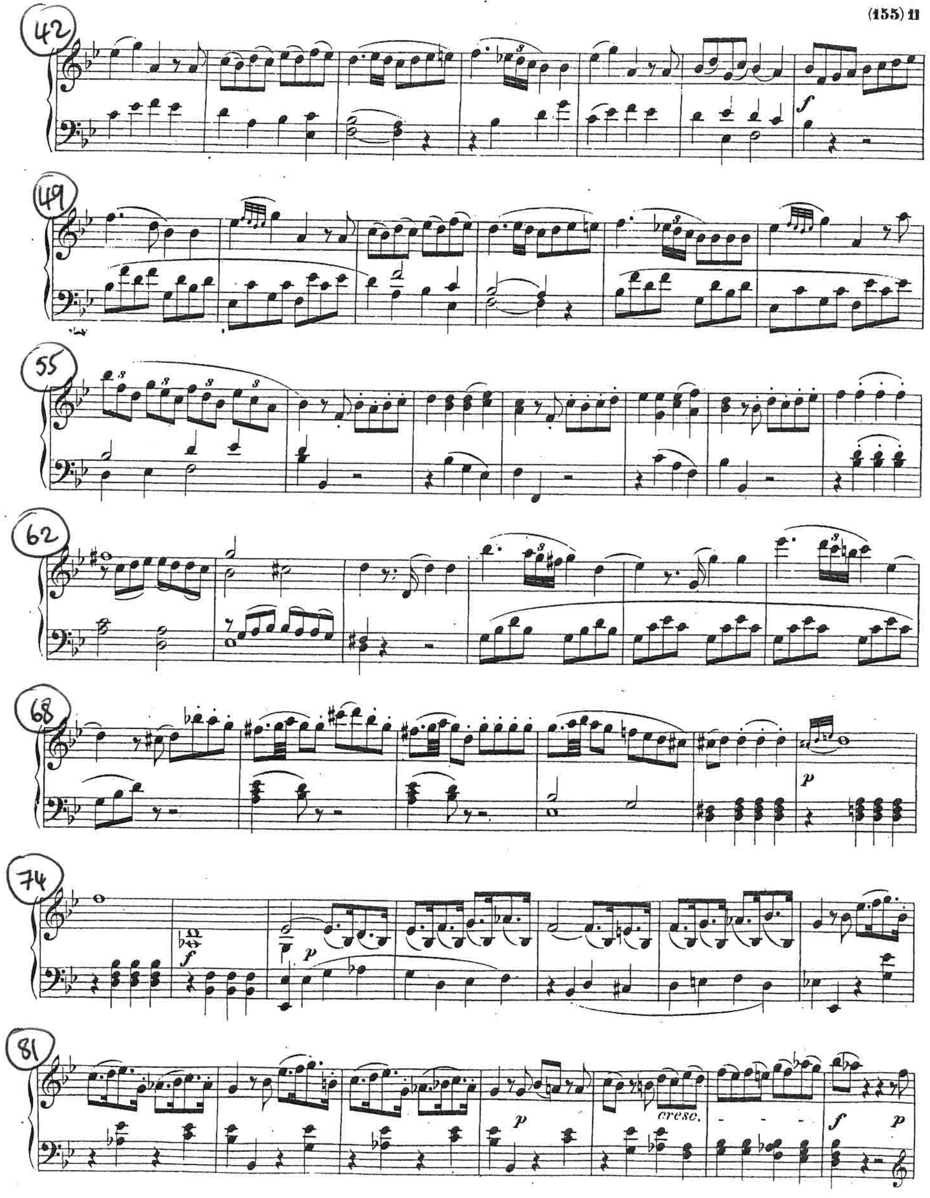

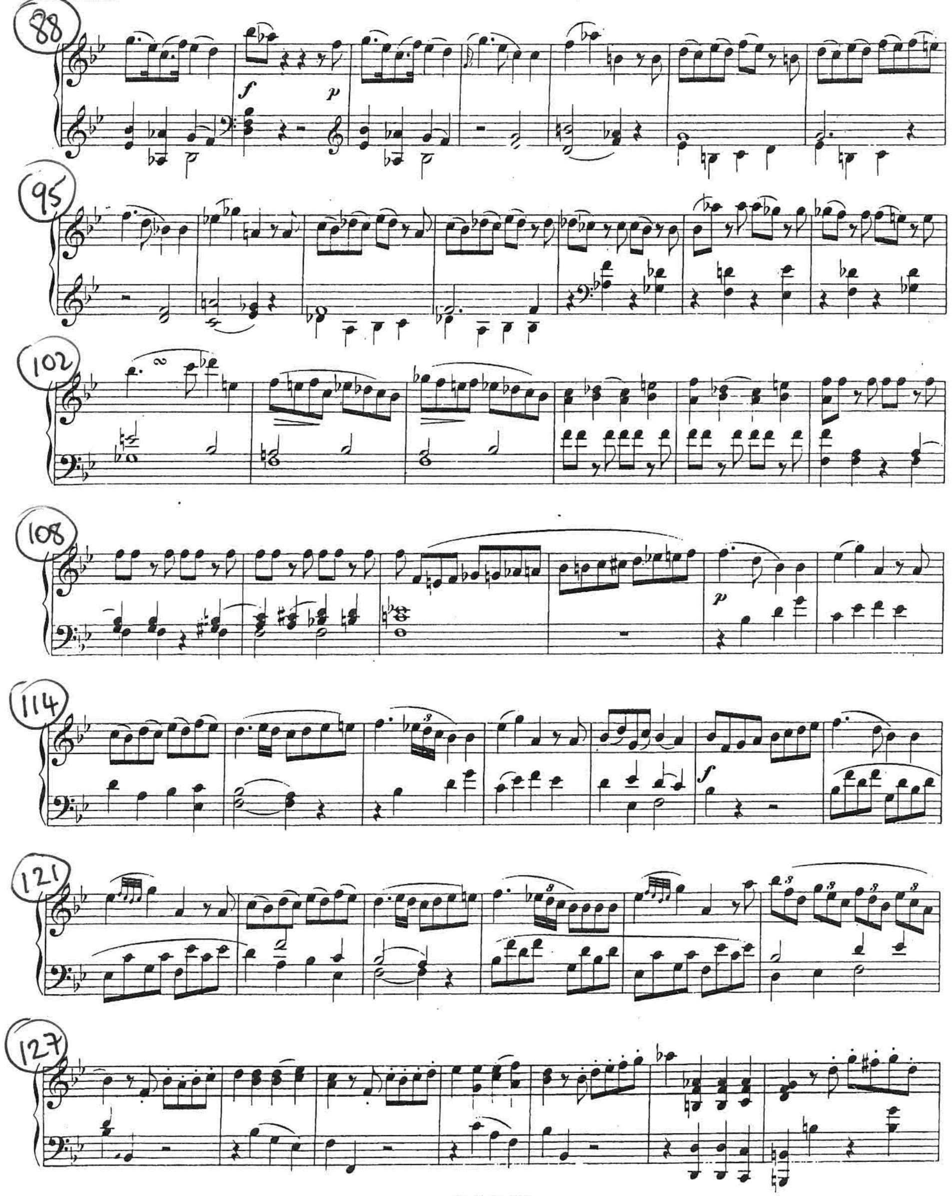
88
95
102
108
114
121
127

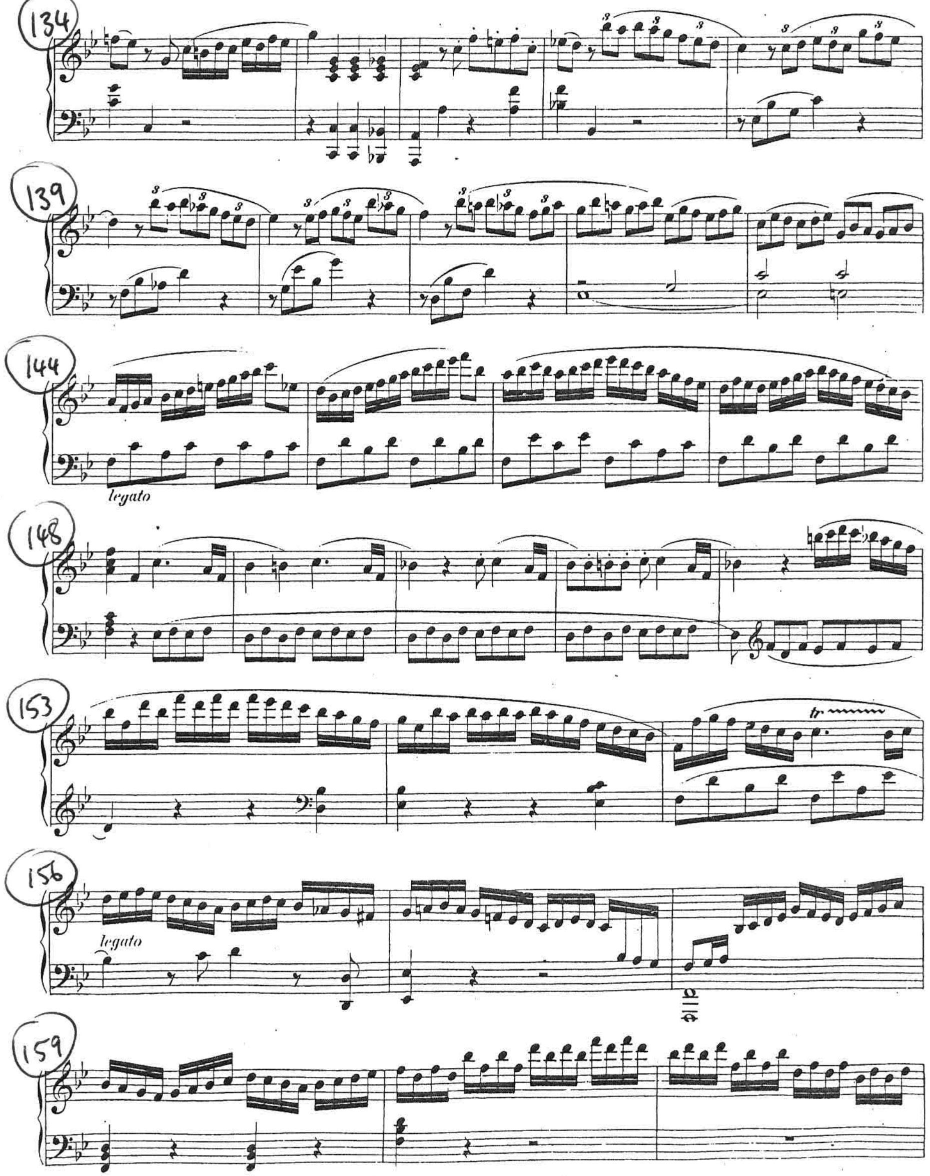
134
139
144
legato
148
153
156
legato
159

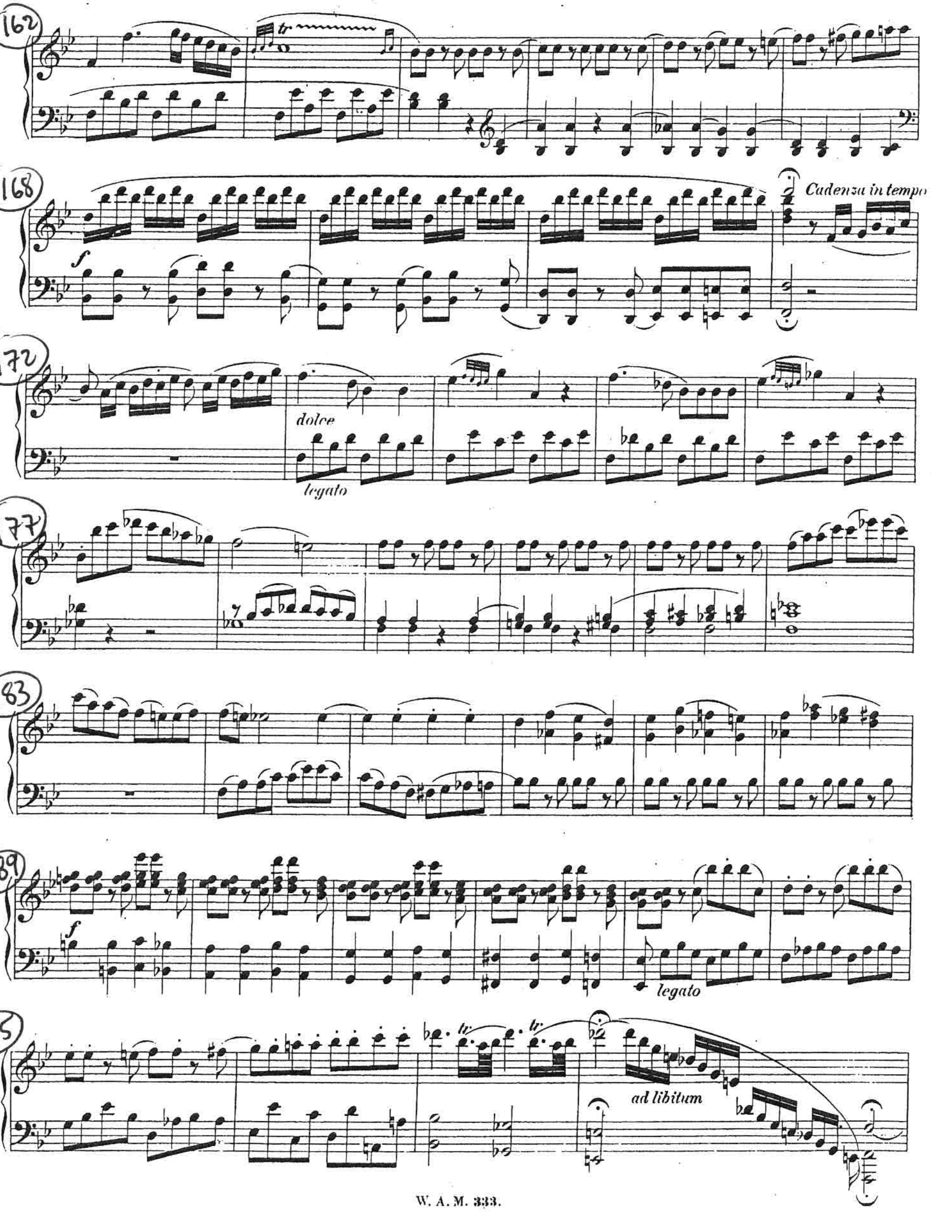
162
168
Cadenza in tempo
172
dolce
legato
177
183
189
legato
195
ad libitum

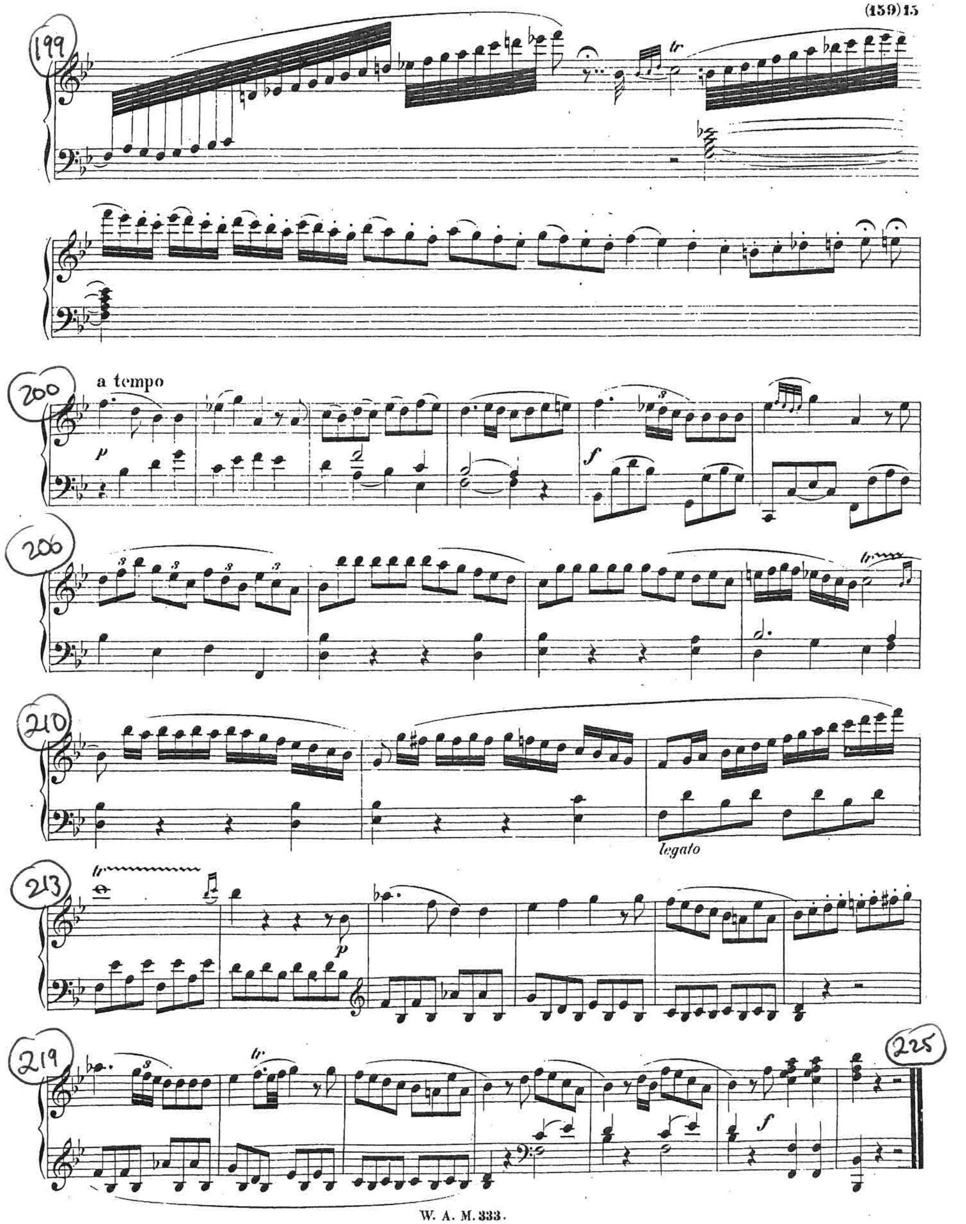
199
200
a tempo
206
210
legato
213
219
225